

Competition for the Camille Bloch Visitors' Centre Courtelary

The architecture of the administrative and visitors' centre building stands out for its outer shell which is particularly representative of the Camille Bloch SA company and gives it its exclusive identity. The building contributes to marking out the site's boundaries, between the mineral aspect of the road and the surrounding green spaces. South of the road, the production and logistic building blends with the existing environment and allows for easy future expansion. The overhead walkway provides an efficient and comfortable link-up for all site users.

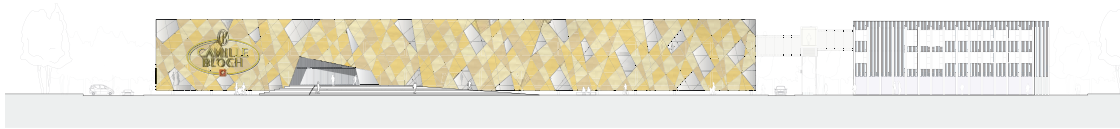

Southern facade

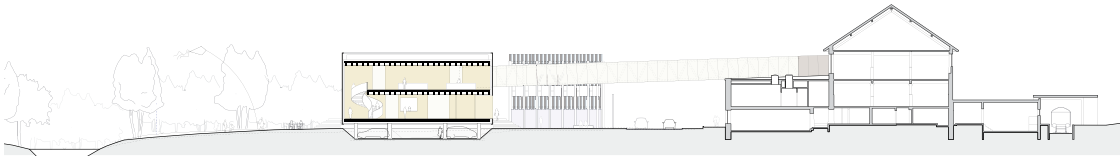

Cross section



Groundfloor plan

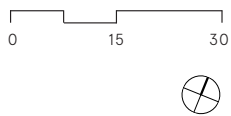

Competition for the Camille Bloch Visitors' Centre Courtelary

Location

Courtelary

Client

Chocolats Camille Bloch SA

Type of procedure

Invitation-based competition 2014 | 2nd rank

Cost

CHF 20 Mio

Premises program

Administrative and reception building, logistic and production building

Bauart Architects and Planners Ltd

Frei | Graf | Graf | Jakob | Rey | Ringeisen | Ryter

Laupenstrasse 20, 3008 Bern

Telefon +41 31 385 15 15

Crêt-Taconnet 17, 2002 Neuchâtel

Téléphone +41 32 858 15 15

Hardturmstrasse 173, 8005 Zürich

Telefon +41 43 366 65 65

www.bauart.ch

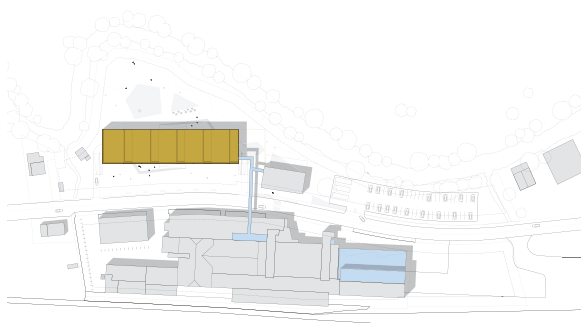

Situation