



Transformation of the Natural History Museum Neuchâtel

This transformation involves a complete reorganization of the museum's reception area. The intervention aims at being both sober and resolutely contemporary, in order to establish a respectful dialogue with the original building, which dates back to 1853 and is heritage listed in the city. In the north, a new forecourt and a glazed cube mark the building's entrance. In the south, the new glazing of the peristyle permitted to enlarge the foyer and to create a new space for the cafeteria.



Section

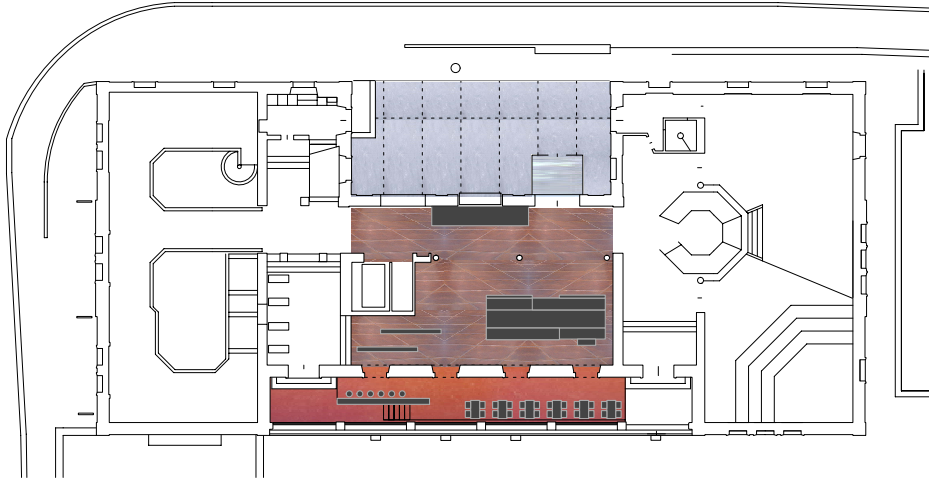

Ground floor | The reception area is located in the heart of the building

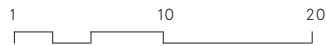

Transformation of the Natural History Museum Neuchâtel

Location

Neuchâtel

Client

City of Neuchâtel

Procedure

Competition 1999 | 1st prize

Costs BCC 1-9

CHF 0.9 Mio

Realization

05.2000 - 09.2000

Bauart Architects and Planners Ltd

Frei | Graf | Graf | Jakob | Rey | Ringeisen | Ryter

Laupenstrasse 20, 3008 Bern

Telefon +41 31 385 15 15

Crêt-Taconnet 17, 2002 Neuchâtel

Téléphone +41 32 858 15 15

Hardturmstrasse 173, 8005 Zürich

Telefon +41 43 366 65 65

www.bauart.ch

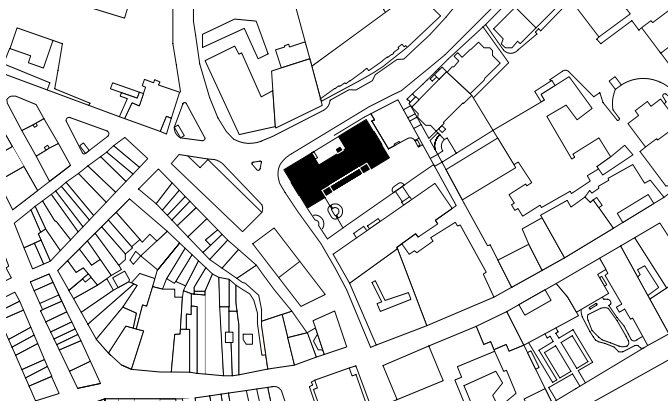

Site plan

bauart